RADIALL® MULTICONTACT CONNECTORS	TECHNICAL DATA SHEET	616331

Series		Issue:	Page
DSX	SIZE 16 REAR REMOVABLE REAR RELEASE CRIMP SOCKET CONTACT FOR AWG 20,22 and 24 CABLES	18 AUG 2005	1/1

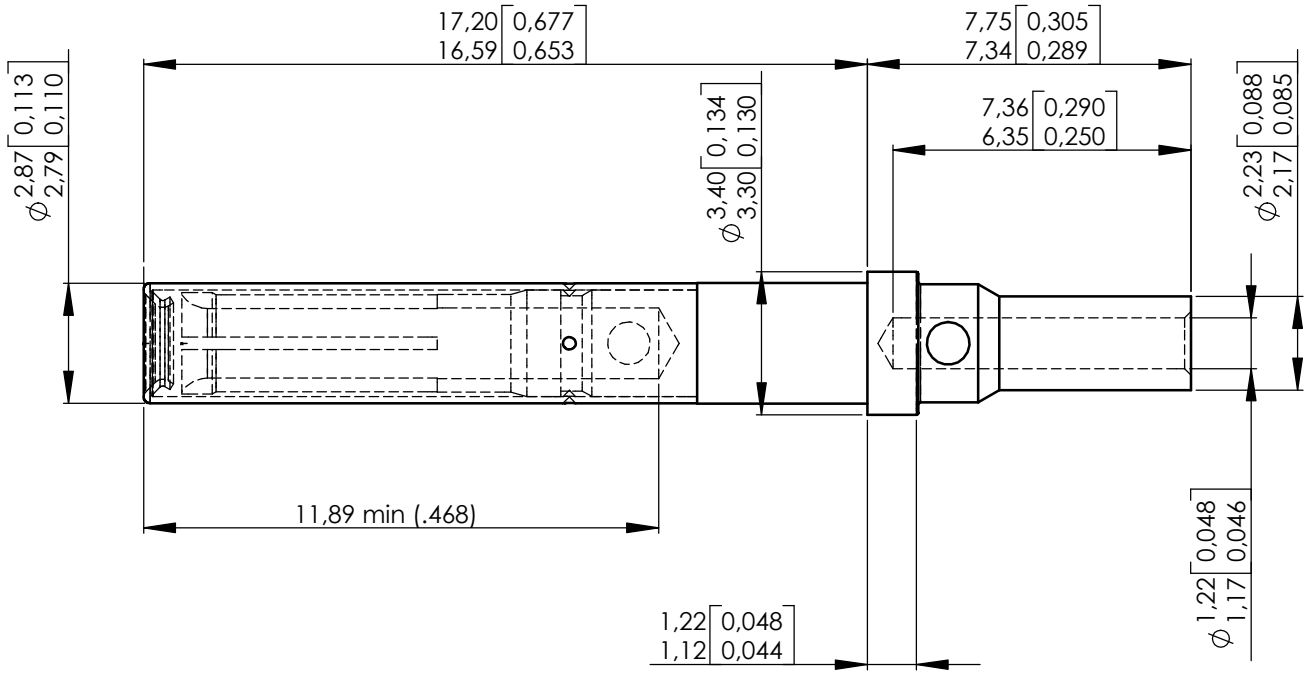

MATERIAL :
CONTACT BODY : BERYLLIUM COPPER PER ASTM B 196
PROTECTION SLEEVE : STAINLESS STEEL PER SAE AMS-5514

FINISH :
CONTACT BODY : PLATING .00005 INCH OF GOLD PER SAE AMS-2422 OVER NICKEL PER SAE AMS-QQ-N-290
PROTECTIVE SLEEVE : PASSIVATED PER SAE AMS-QQ-P-35

WIRING INSTRUCTIONS :
WIRES ACCOMODATED : AWG 20 - 22 and 24
INSULATION DIAMETER : 2,60 max (.102)
STRIP LENGTH : 6 (.354)

TOOLING : (ORDERED SEPARATLY)
CRIMPING TOOL : M22520/1-01 (RADIALL P/N : 282291)
POSITIONER : M22520/1-02 (RADIALL P/N : 282972)
SELECTOR POSITION : 5 FOR AWG 20 and 22
4 FOR AWG 24
INS/EXT TOOL : M81969/1-03 (RADIALL P/N : 282546)

DIMENSIONS : mm (inch) -

CREATION				
PEN:				
NOM: JP MACARI				
DATE: 18/05/79	18 AUG 05	ENGLISH DRAWING	GOMBERT	LAHOREAU
APPR.:	Issue	Revisions	Name	Approved

This information is given as an indication.in the continual goal to improve our products,we reserve the right to make any modifications judged necessary.

RADIALL PROPRIETARY INFORMATION